

REPLAT BLOCKS 1 thru 6, PLAT NO.2 CANNONGATE (P.U.D.)

Being A Replat Of Plat No. 2, Cannongate
P.U.D., P.B. 35, Pp. 109 thru 111, Public
Records Palm Beach Co., Florida, Lying
In Section 2, Township 44 South, Range
42 East, Palm Beach County, Florida
January, 1979

note: 2
Same as 174
APP. 3/30/79
THE FOREST
(BK. 30, PP. 89 & 90)

175

STATE OF FLORIDA
COUNTY OF PALM BEACH
THIS PLAT WAS FILED FOR
RECORD AT _____ M.
THIS _____ TH DAY OF _____
AD. 1978 AND DULY RE-
CORDED IN PLAT BOOK _____
ON PAGES _____ AND _____
JOHN B. DUNKLE, CLERK
CIRCUIT COURT
BY: _____ DC

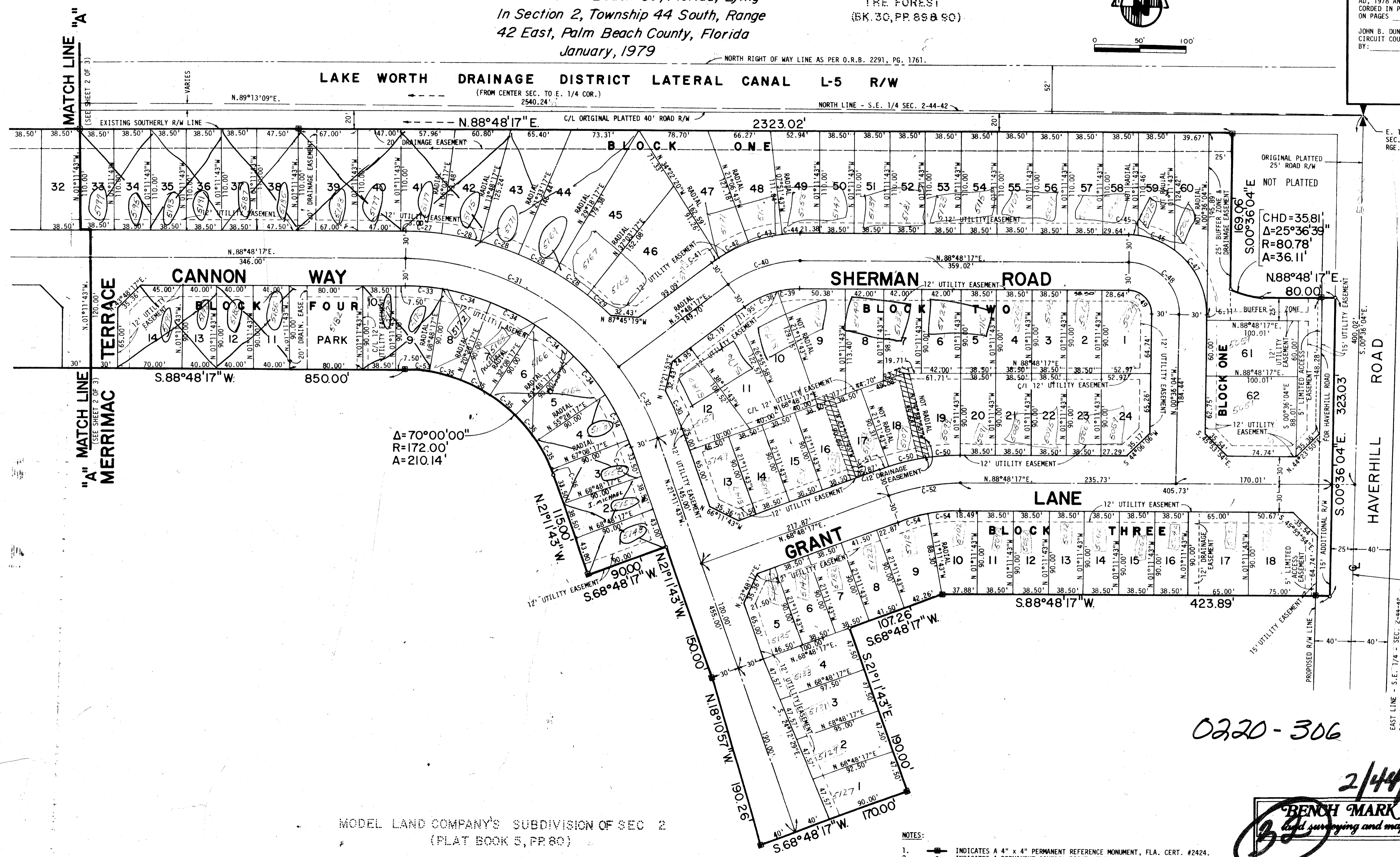
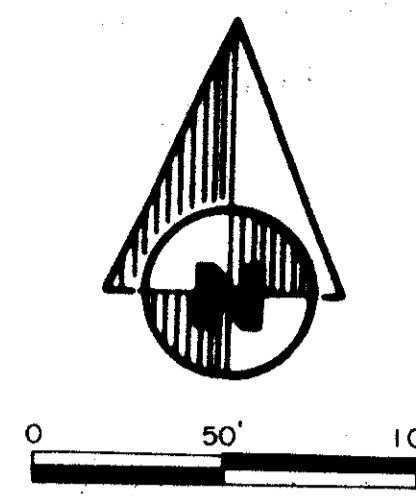

MODEL LAND COMPANY'S SUBDIVISION OF SEC. 2
(PLAT BOOK 5, PP. 80)

- NOTES:
- INDICATES A 4" x 4" PERMANENT REFERENCE MONUMENT, FLA. CERT. #2424.
 - INDICATES A PERMANENT CONTROL POINT, FLA. CERT. #2424.
 - THERE SHALL BE NO BUILDINGS OR ANY KIND OF CONSTRUCTIONS OR TREES OR SHRUBS PLACED ON DRAINAGE EASEMENTS.
 - THERE SHALL BE NO BUILDINGS OR PERMANENT STRUCTURES PLACED ON UTILITY EASEMENTS.
 - BUILDING SET BACK LINES SHALL BE AS REQUIRED BY CURRENT PALM BEACH COUNTY ZONING REGULATIONS.
- THIS INSTRUMENT WAS PREPARED BY ROBERT J. WHIDDEN IN THE OFFICES OF BENCH MARK LAND SURVEYING AND MAPPING, INC., 2300 PALM BEACH LAKES BLVD., WEST PALM BEACH, FL 33409, PHONE NO. 689-2111.

0220-306

2/48/42

BENCH MARK
Land surveying and mapping, inc.

CANNONGATE PLAT NO. 2

36/175

DATE	SCALE	SHEET
1-24-78	1"=50'	3

PUD REPLAT Blocks 1-6 PLAT #2 CANNONGATE